

Berklee Workshop

JoAnne
BRACKEEN

Preparing for Your Concert

Build your performance confidence with a foundation
of creative exercises and techniques

DVD
VIDEO

A

B

C

E Repeat 3x

F

G

H Repeat 3x

To top
A is the end of tune

Repeat 3x

A minor or major B \flat C B \flat

A minor or major B \flat C D

E \flat F $^-7$ B \flat 7 E \flat F $^-7$ B \flat 7

E \flat -7 A \flat 7 E \flat -7 A \flat 7

D B \flat /D A \flat /D C/D

E \flat /D G \flat /D B/D E/D

Eighth notes

Triplets

Sixteenth notes

On the downbeat

Starting three notes before the downbeat

Two systems of piano accompaniment in 3/4 time. The first system shows a bass line with a melodic line starting three notes before the downbeat, with chordal accompaniment below. The second system continues the exercise with similar phrasing and includes a dotted line indicating a melodic continuation.

Broken Chord Exercises over the first 8 measures of “Picasso”: 2 versions

1.

Two systems of piano accompaniment in 3/4 time, labeled '1.'. Each system consists of a treble staff with broken chords and a bass staff with a steady eighth-note accompaniment. The exercises are based on the first 8 measures of the piece.

2.

A basic clave for “Picasso”: 2 versions

1.

2.

Broken chords on the bridge of "Picasso"

etc.

Rhythmic patterns to use over the chord changes in $\frac{3}{4}$, $\frac{4}{4}$, $\frac{5}{4}$, and $\frac{7}{4}$

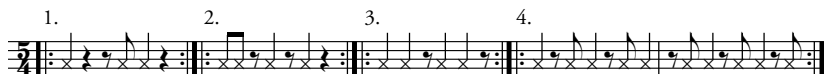
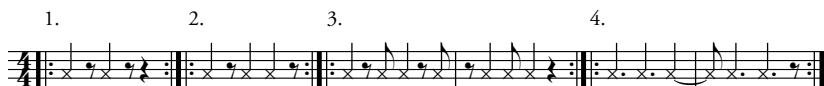
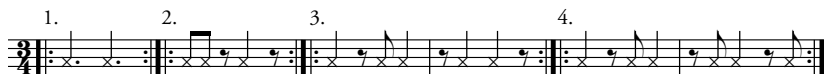

JoAnne Brackeen

$\text{♩} = 80$

